

**CMDA (B) No. B2/39722/2000**  
 Dt: 9-02-2001  
 PRO SITE UNDER REF

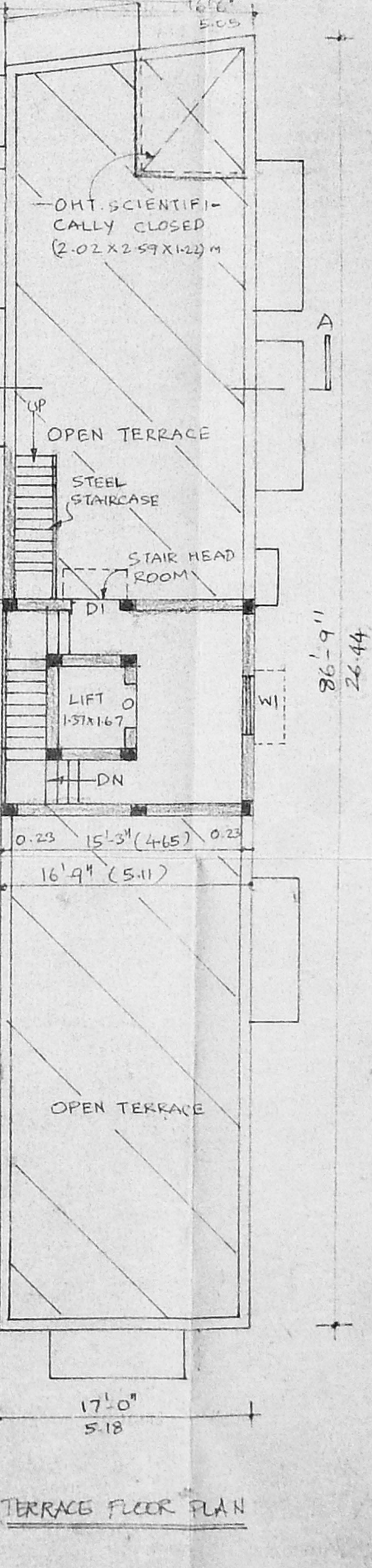
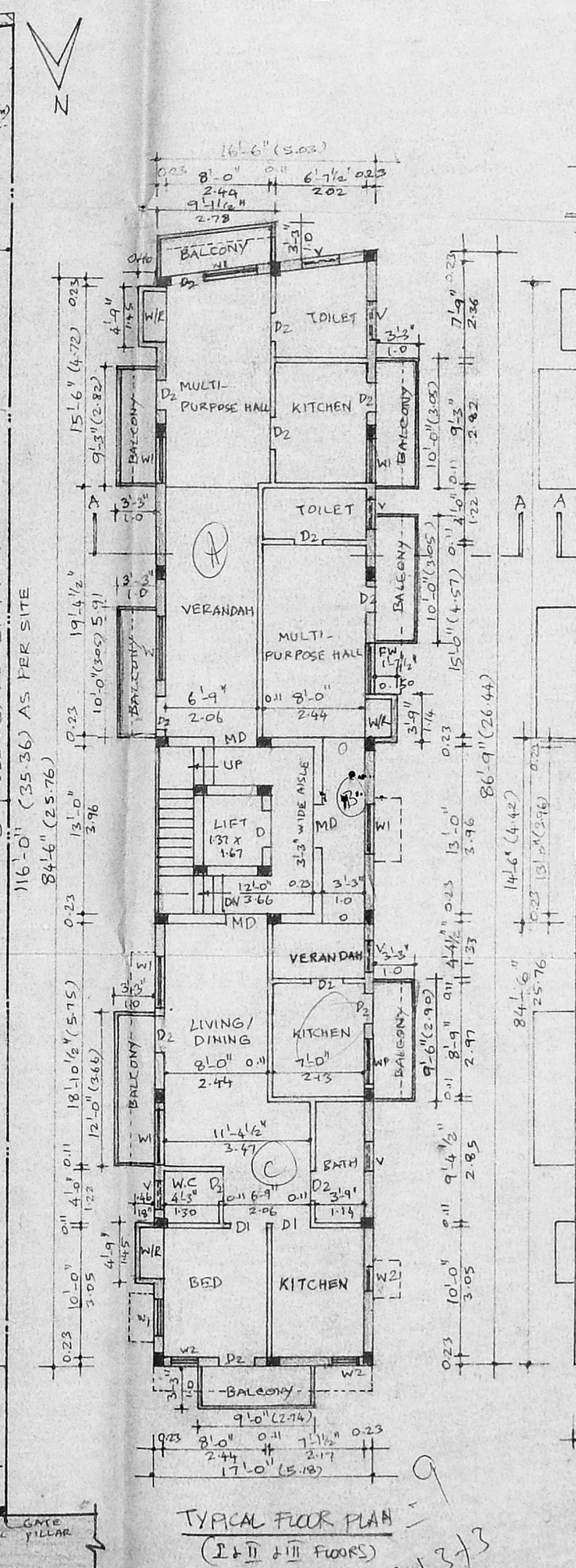
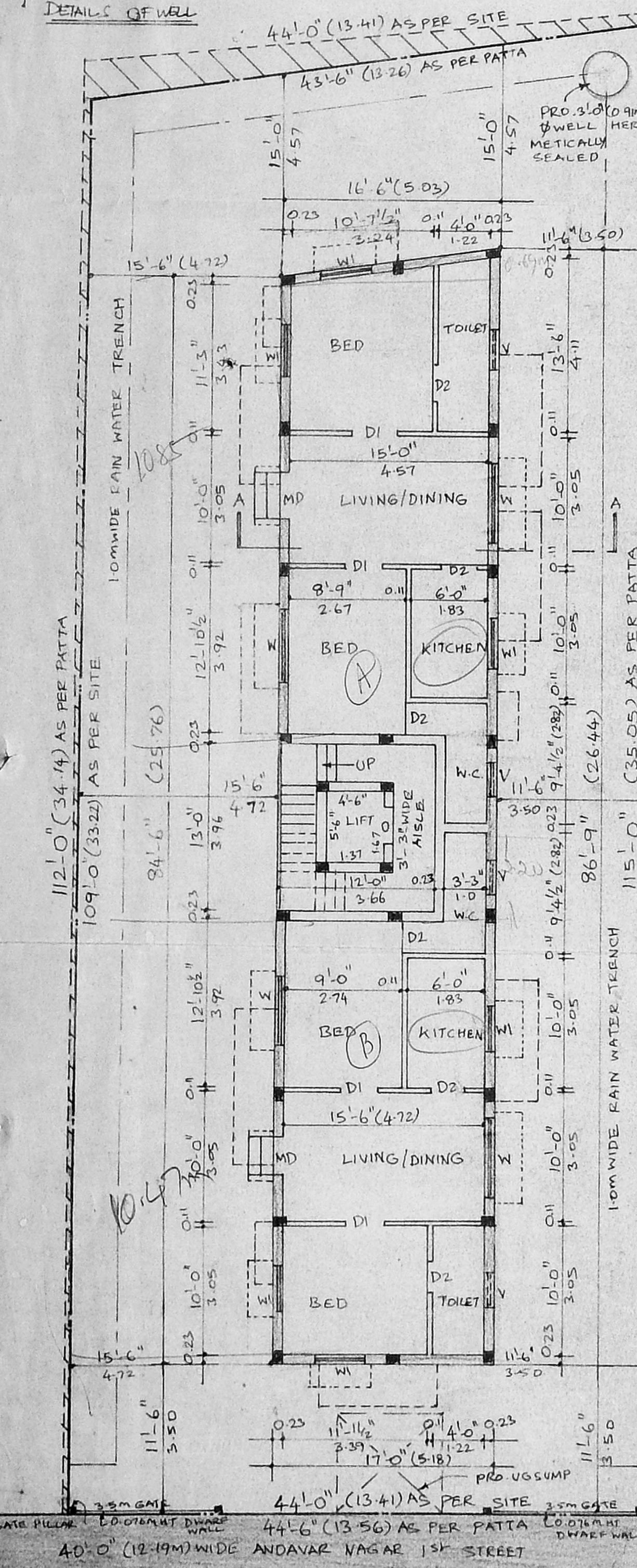
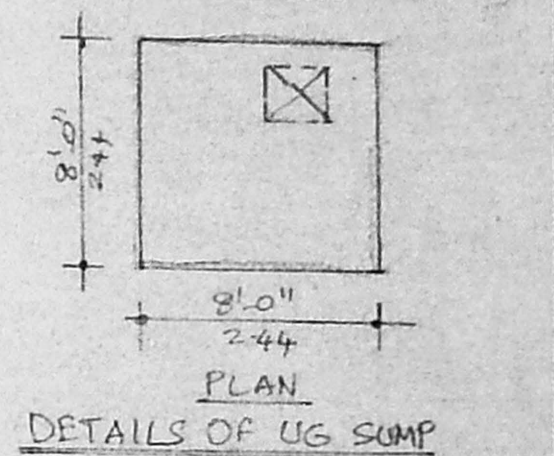
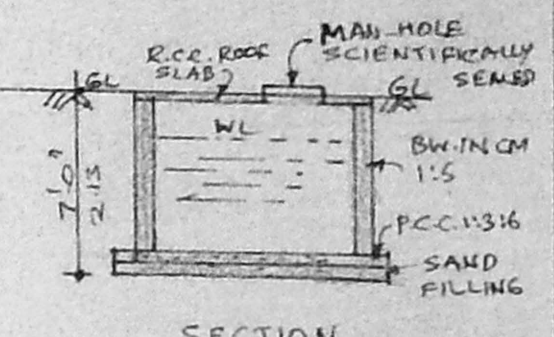
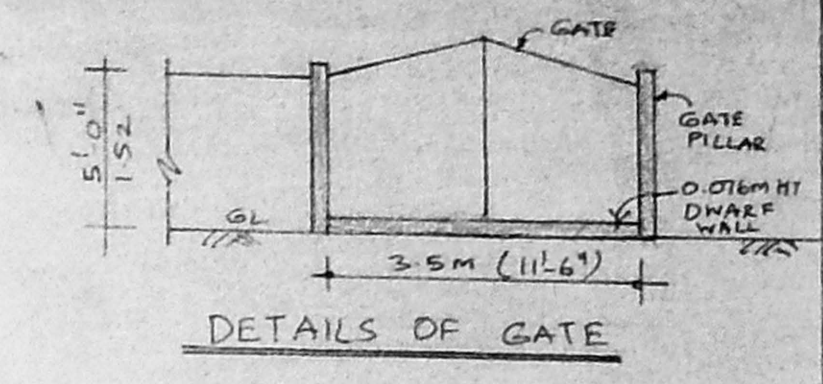
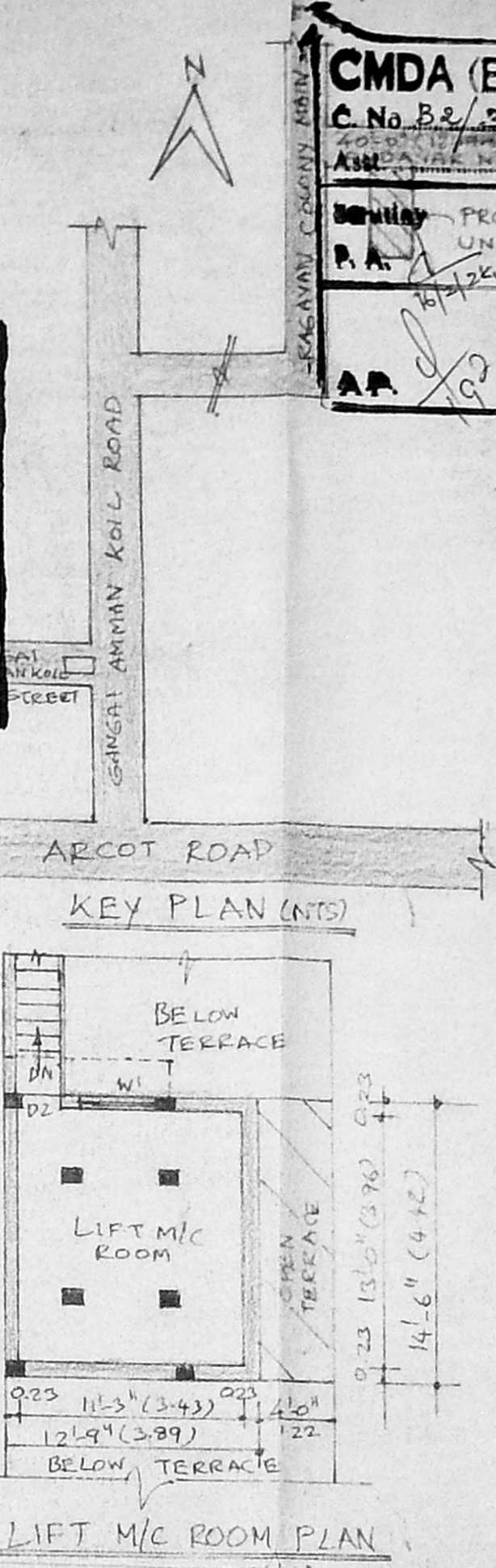
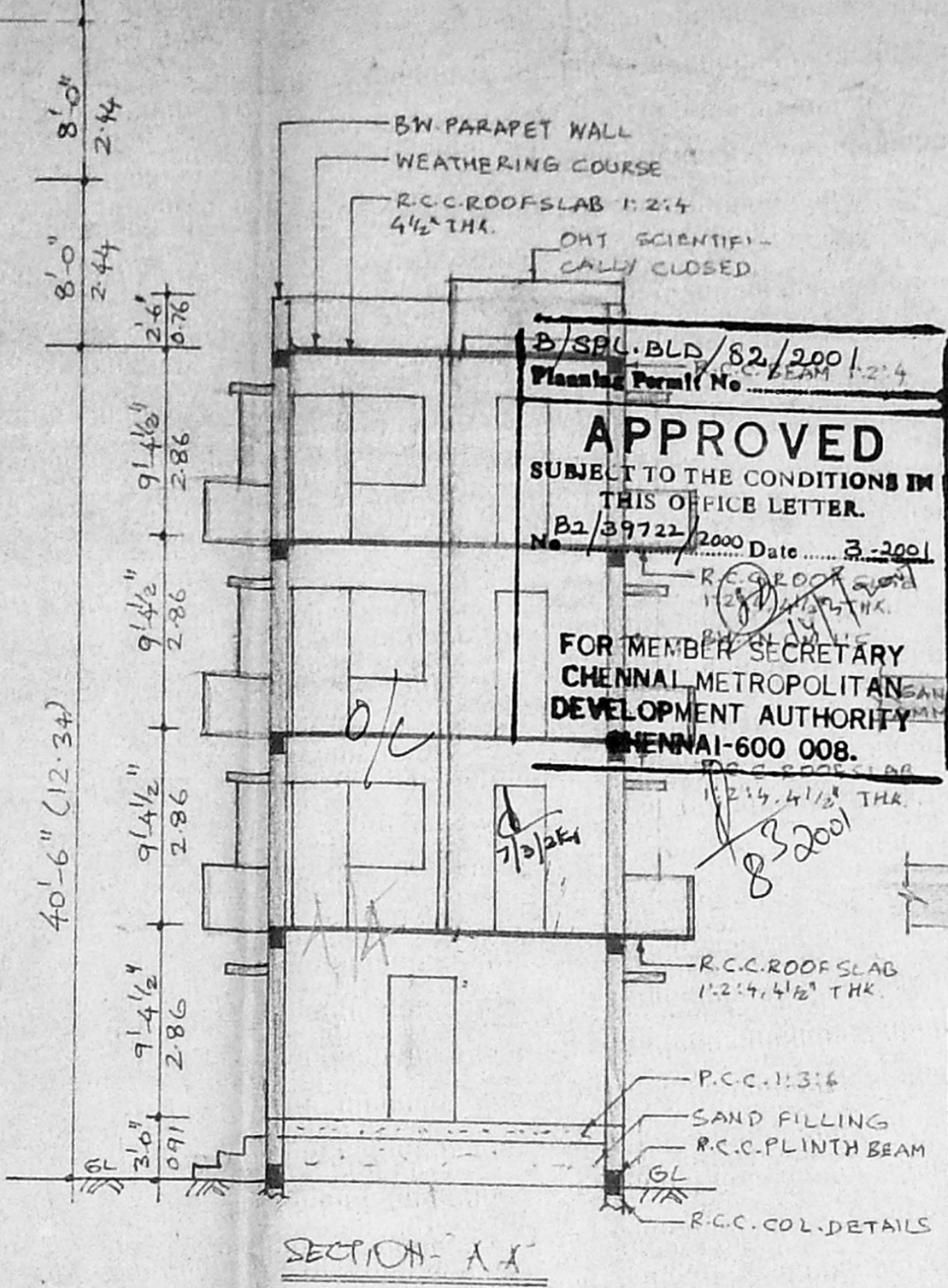
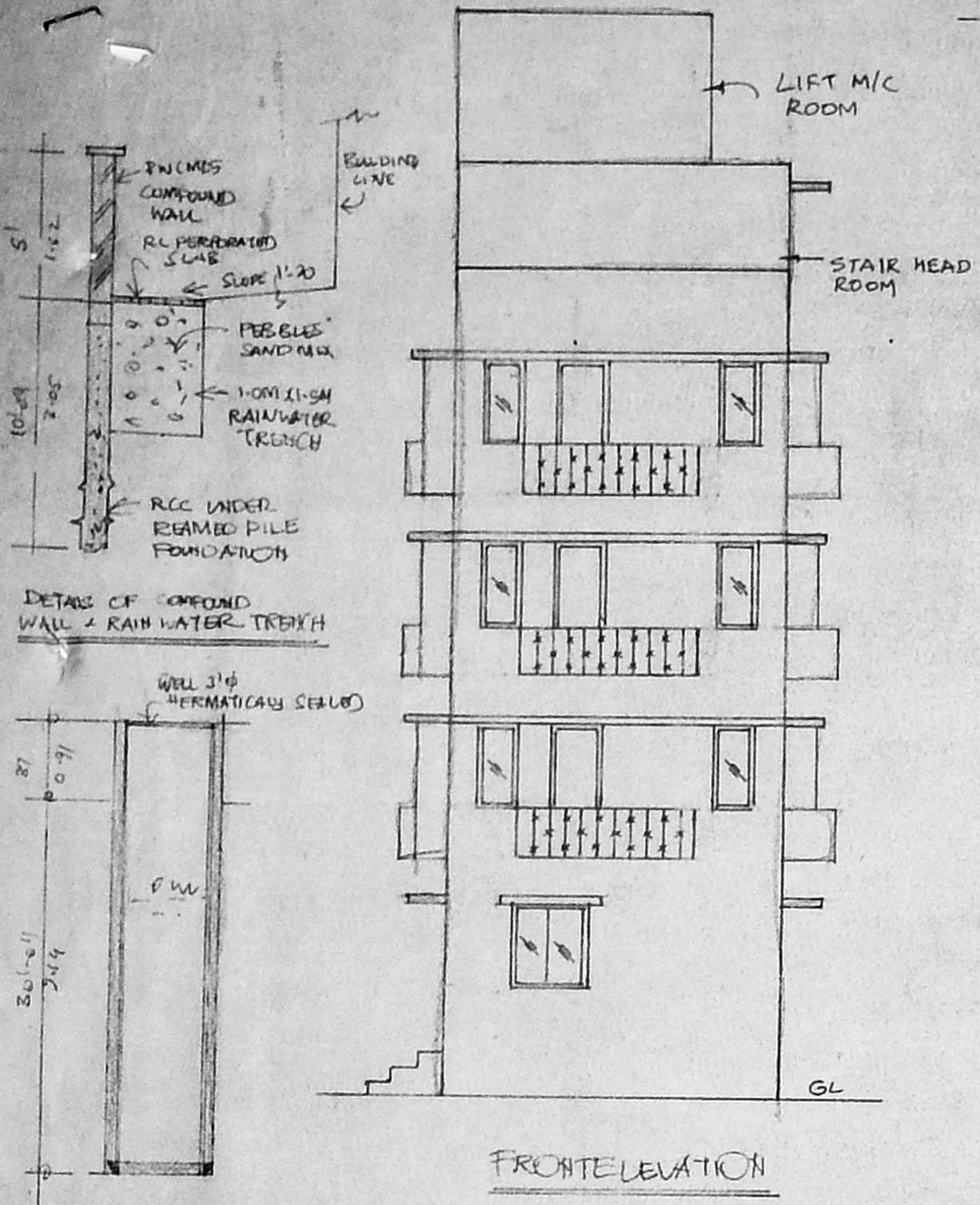
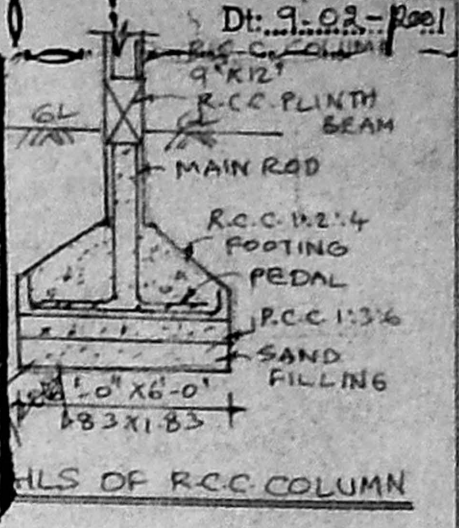

PLAN SHOWING THE PROPOSED RESIDENTIAL - BUILDING AT PLOT No. 4, DOOR No. 2, ANDAVAR NAGAR I STREET KODAMBAKKAM, CHENNAI - 24 RS. No. 10, AND T.S. No. 10/22 (BLOCK No. 9 IN PULIYUR VILLAGE. COR. DIV. No. - 117 ZONE - VIII

AREA STATEMENT		
	FEET	M <sup>2</sup>
AREA STATEMENT		
PLOT EXTENT (AS PER PATTAS AND DOCUMENT)	4950.0	459.85
PLINTH AREA:		
I. G. FLOOR	1434	133.22
II. F. FLOOR	1710.40	158.90
III. F. FLOOR	1710.40	158.90
IV. II. FLOOR	1710.40	158.90
V. HEAD ROOM	243	22.57
VI. LIFT M/C ROOM	185	17.19
TOTAL BUILTUP AREA	6565.20	608.91
PLOT COVERAGE	34.57	
FSI	1.33	
JOINTLY DETAILS:		
MD - MAIN DOOR - 1-0X2-03		
D1 DOOR - 0-7X1-24		
D2 DOOR - 0-7X1-25		
W - WINDOW - 1-83X1-31		
W1 " - 1-22X1-37		
W2 " - 0-61X1-37		
PW - FRENCH WINDOW - 1-22X1-85		
V - VENTILATOR - 0-7X0-61		
COLOR INDEX:		
PROPOSALS	⊕	
ENG. ROAD STREET	⊖	
SITE BOUNDARY	○	
DRG: S/ 29/24		
DWG: 20-2-22		
POWER OF ATTORNEY HOLDER		

K. SELVAN, B.E., AMIE, C. Eng (D.A.V.), Consulting Civil Engineer, Chartered Engineer, Approved Valuer & Licensed Surveyor, Class-I, Reg. No: 82/2000-20001 Corporation of Chennai, No. 1/69, Megapair East, CHENNAI - 600 050, Ph: 6560164